

MONITORAGGIO VOLI LEPIDOTTERI DANNOSI DEL MELO (aggiornamento catture del 12 settembre 2011)

Di seguito viene indicato il valore medio delle catture settimanali riscontrate per i principali lepidotteri dannosi del melo nelle quattro aree di monitoraggio:

- Area A: Maniago, San Leonardo Valcellina, Osoppo
- Area B: Valvasone, Cordenons, San Vito al Tagliamento, Codroipo, Bicinicco, Rodeano, Mortegliano
- Area C: Latisana, Castions delle Mura, Romans d'Isonzo, Fiumicello
- Area D: Tolmezzo

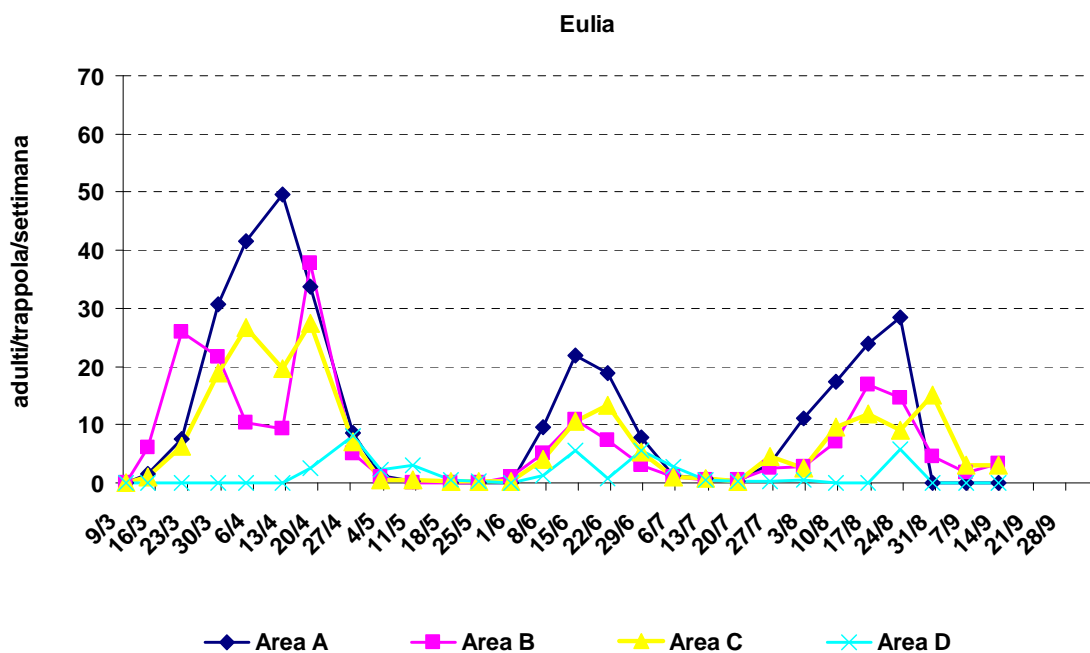

Tignola orientale del pesco

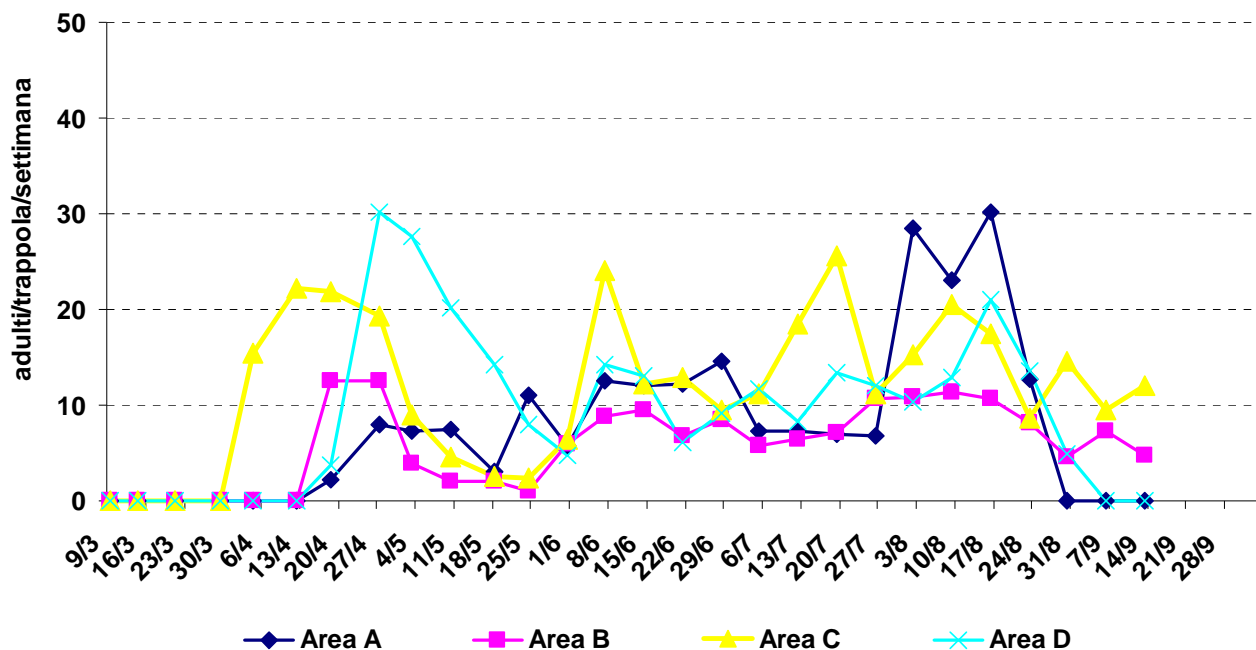

Carpocapsa

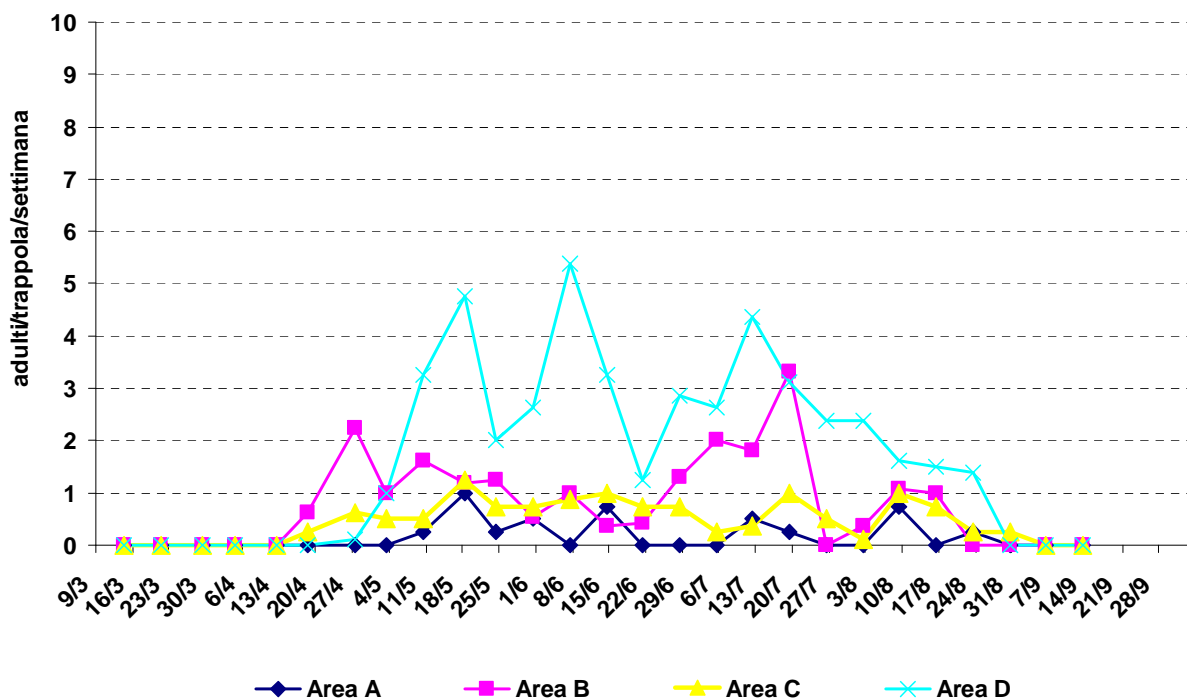

Cemiosstoma

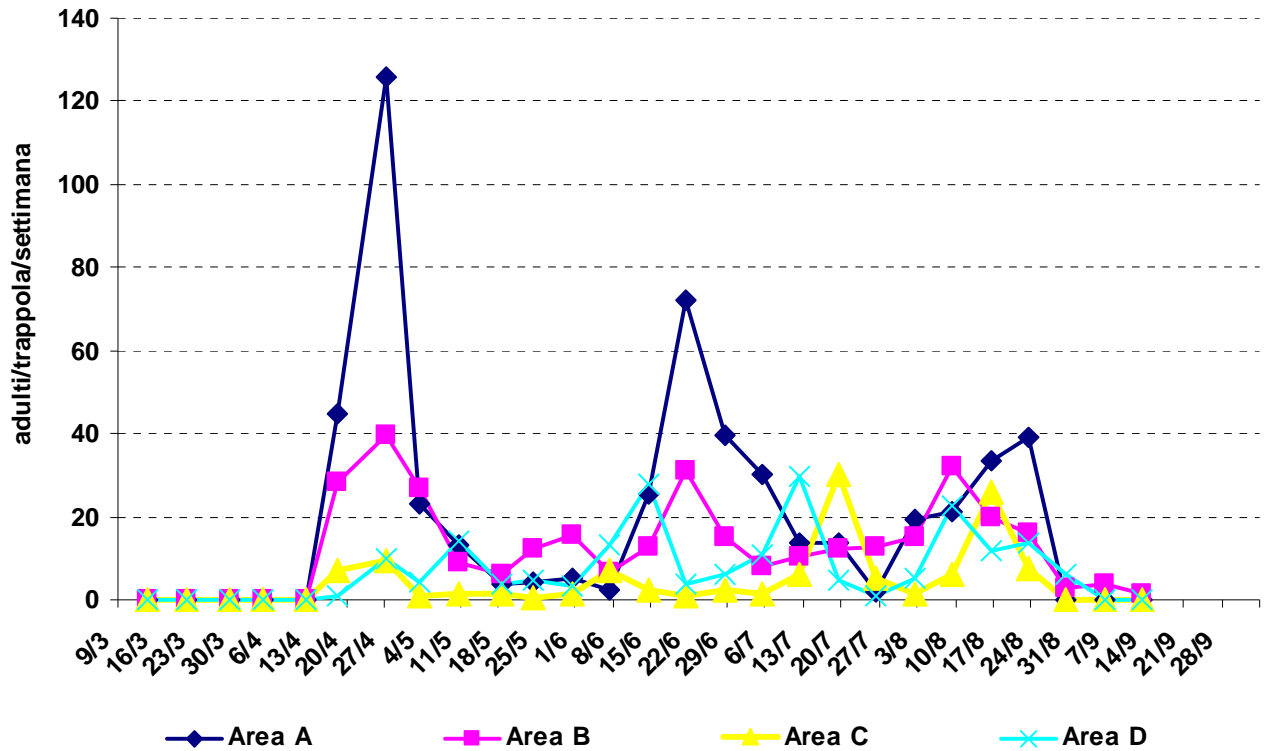

Litocollete

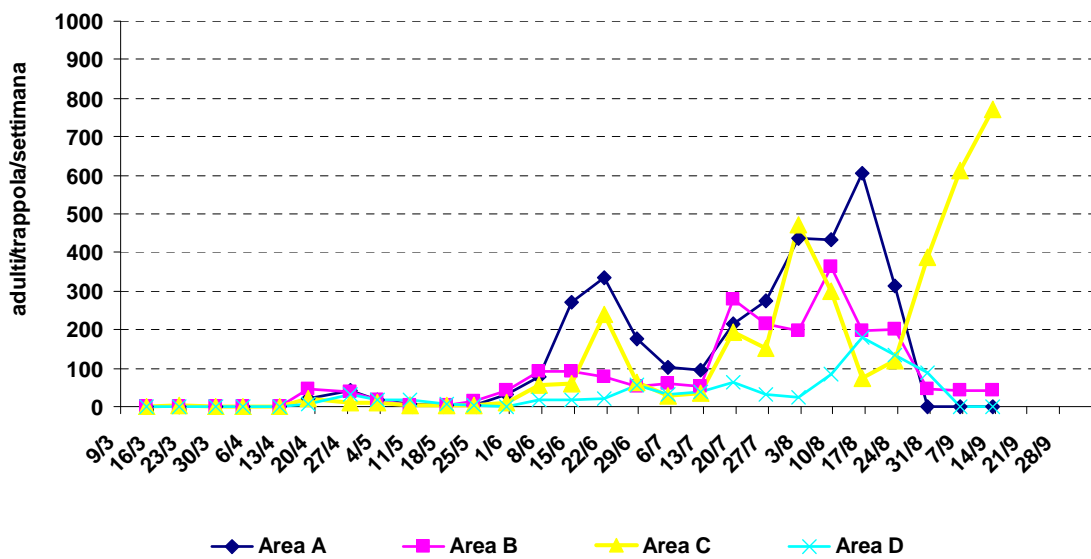

Cacecia

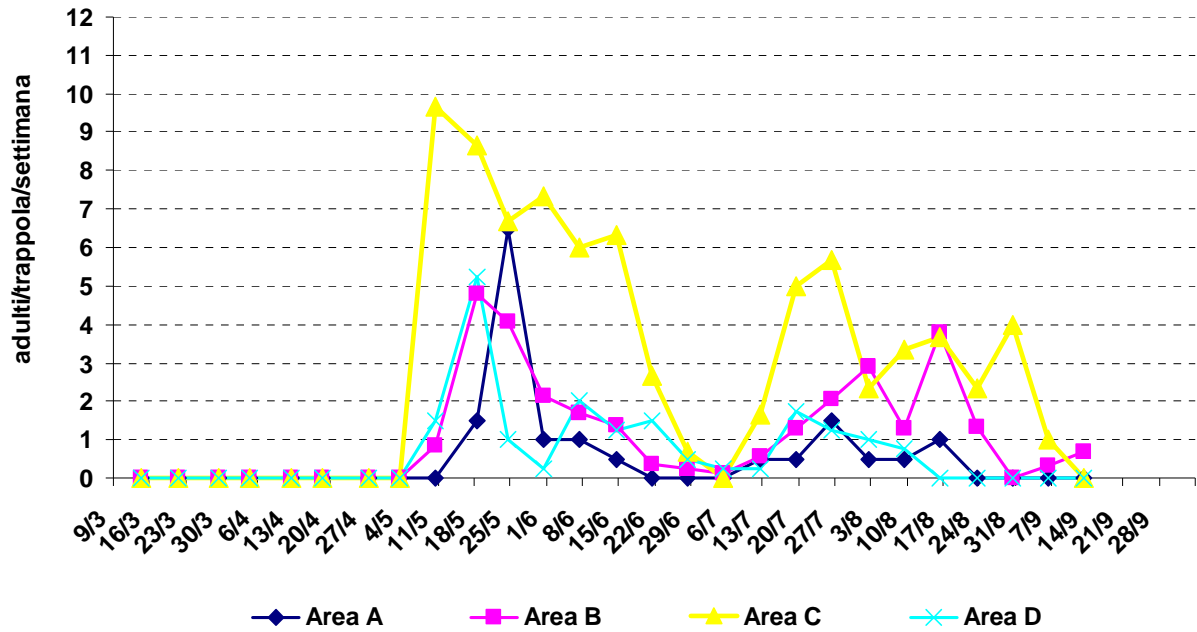

Tortrice verde

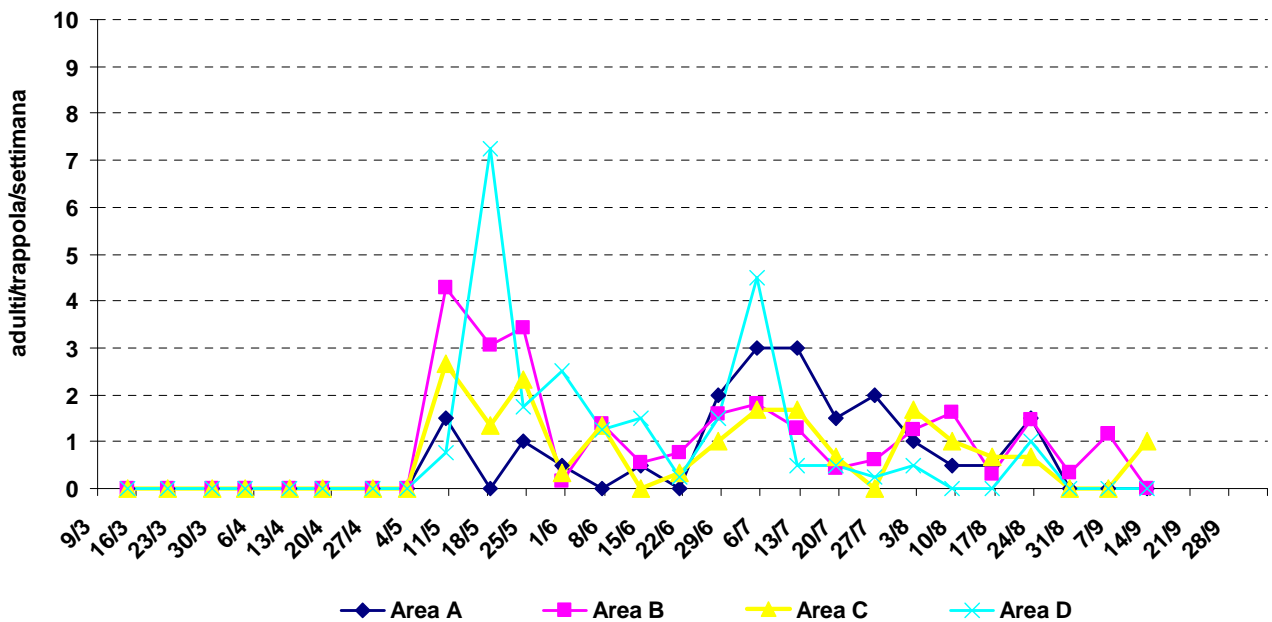

Piralide

